

# 2021

## ANNUAL REPORT



**Mission:** To inspire connection, purpose, and well-being for older adults and their families through the power of community.  
**Vision:** A world where people of all ages and abilities are respected and included.

# NAVIGATING LIFE After 50

## TABLE OF CONTENTS



Letter from Leadership. . . . .	1
The Village by the Numbers. . . . .	2
Membership. . . . .	4
Social Life and Events. . . . .	6
Leading the Way . . . . .	10
Health and Wellness . . . . .	12
Brain Health and Memory Loss . . . . .	14
Work and Purpose . . . . .	16
Our Intergenerational Community . . . . .	18
Services and Referral Network . . . . .	20
Village Sponsors and Community Partners . . . . .	21
Financials . . . . .	22
Donor Roll . . . . .	23
Leadership . . . . .	28

## FROM THE VILLAGE CHICAGO Leadership

**Dear Friends,**

Something remarkable happened over the last year. Because of you, we transformed a difficult year into an exceptional one.

Though challenged, we persevered as an engaged community of connection and services. In this 2021 Annual Report, we share what was accomplished with you as part of this community. Together, we expanded social programs to address isolation; helped hundreds of families manage the care of loved ones with memory loss and other chronic conditions; and held over 435 virtual and in-person events that kept people connected, engaged, and entertained. Our reduced fee program welcomed many new voices to the community, regardless of their ability to pay.

Despite Covid, we continued to provide referrals to trusted resources; rides, helping hands, health and wellness programming, and guidance through life transitions — all possible because of you — our compassionate and giving community.



We remain committed to individual well-being, as well as community empowerment. We are a growing intergenerational force working to achieve a society where everyone, at all ages and stages of life, is appreciated, included, and engaged; and where everyone's strengths are recognized, respected, and utilized.

Thank you for your support, and for being champions of older adults and their families.

Very truly yours,

**Kathie Kolodgy**  
Immediate Past President

**Karen Terry**  
President, Board of Directors

**Darcy Evon**  
Chief Executive Officer





# THE VILLAGE CHICAGO

# By the numbers

**VILLAGE COMMUNITY:** We averaged **450** members and **4,150** family, friends, and supporters in 2021, living in Chicago, suburbs, and out-of-state.

**NUMBER OF COMMITTEES:** **10**  
Brain Health/Memory Loss; Bridging Generations Board; Fund Development; Health and Wellness Initiative; Investment; LGBTQA; Life 3.0; Membership Engagement; Programs; Research

**BRIDGING GENERATIONS BOARD:** **11** steering committee members and more than **80** younger Ageless Innovators  
**NUMBER OF EMPLOYEES:** **4** full time, **5** part time, **1** intern

**2021 REVENUE:** **\$956,290** (Unaudited)  
**2021 VILLAGE PROGRAMS:** **436** on Zoom and in person

## **Breakdown of Programs:**

Learning: discussion groups, memoir writing, guest speakers: **101**

Social Life: **150**

Health and Wellness: **98**

Bridging Generations: **64**

Work and Purpose: **23**

**2021 MEMBER SERVICE REQUESTS COMPLETED:** **1,551**

## **Breakdown of Services:**

Filled by volunteers: **689**

Health, fitness, and well-being requests: **600**

Rides filled by 10 volunteers: **202**

Support through transitions (health, moving, end of life): **60** members and their families

## **PUBLICATIONS:**

Weekly Member Memo to **450** households

Weekly Event Calendar to **450** households

Monthly Navigator to **4,150** households



# THE VILLAGE CHICAGO Membership

“One of the reasons we joined is because we weren’t meeting new people and this opened up a whole new world for us.”

## The source of The Village Chicago's strength and vibrancy is its members.

Despite the obstacles of the past year, the Village community continued to create new pathways for connection. Whether over the phone, in-person, or on Zoom, our members shared knowledge, compassion, and laughter.

In 2021, we conducted our fourth triennial Member Satisfaction Survey. The data show that we continue to deliver what people want most: being part of a community, enjoying events and activities, and meeting new and interesting people.



When asked what social issues are most important, the leading responses were isolation, diversity, and racial inequity. Our commitment to being an inclusive, equitable community will be reinforced with on-going education and training.

We are also accelerating our efforts by:

- Enrolling more Reduced Fee members
- Growing our LGBTQ+ community
- Making social events accessible to all
- Promoting age diversity through Ageless Innovators and the Bridging Generations Board
- Offering programs like the Racism Action Initiative and Turn the Page on Age

“As a gay Latino, my personal story with the Village is one of inclusion and affirmation.”



# Social Life

## VILLAGE CHICAGO EVENTS

**“It’s a busy social scene – lot’s of camaraderie, lots of fun!”**

**The ongoing challenges of the pandemic made it more important than ever for our community to connect.**

Members, community partners, and staff all worked together to present more than 430 compelling Zoom and in-person activities that encompassed learning, conversation, the arts, discussion, and lots of laugh-out-loud fun. Feedback indicates that these opportunities to build new networks and stronger friendships significantly helped overcome isolation and loneliness.



### **Annual Benefit: “The New Roaring ‘20s!”**

An enthusiastic crowd of members and guests gathered in a virtual speakeasy to celebrate the new roaring twenties and a better world for older adults. We honored three extraordinary Trailblazers, enjoyed a concert from the superb Chicago Sinfonietta, and heard inspiring stories from Village members while setting a new record for fundraising! Thanks to our donors for their steady support, which allows us to stretch a little farther, reach a little higher, and set bigger goals!



# Social Life

## VILLAGE CHICAGO EVENTS



Banjo Night



Tour of Lincoln Park Conservatory



Walk in the park



The Chicago Sinfonietta



Indoor skydiving



Fall Fest



Village Happy Hour



Social gathering



Spring Potluck



Auction party



Annual Holiday Luncheon



# Leading the Way

## TRAILBLAZERS AND MORE

"I like to think that what I am doing now will benefit future generations."



The Village is a learning organization, and we place a high value on both recognizing and growing from the wisdom and example of others.

### The Village Chicago Annual Trailblazer Awards

These awards are given to individuals, organizations, and authors who have shown outstanding leadership in building an age-inclusive society. The Trailblazer Award recipients for 2021 were author and activist Ashton Applewhite; Co-Founder of Chicago Innovation, Tom Kuczmarski; and Chicago's first LGBTQ-friendly housing for older adults, Town Hall Apartments, developed with Heartland Alliance and Center on Halsted.

### Thought Leader Series

Throughout 2021, we invited individuals with special knowledge and expertise to

inspire and guide us including historians Dr. Carl Smith and Alexandra Dunietz; Physicians Drs. Cheryl Woodson, Lauren Gleason, Steven Fox; Neuroscientist Emily Rogalski, PhD; Second City and NBC writer and actor Mirage Thrums; entrepreneur Lou Reyes; ornithologist Josh Engel; author Shawn Shiflett; and others.

### Turn the Page on Age

We have learned that age bias impacts everyone, and that to dismantle it will require an expansion of the public's understanding of the relationship between age and ability. We are thrilled to launch an exciting awareness campaign called *Turn the Page on Age*, in partnership with Chicago Innovation, and with funding from RRF Foundation for Aging. Our goal is to rewrite the narrative on age and demonstrate that we can celebrate capabilities and achievements throughout life.

### A Thought Leaders Panel Discussion



Earl L. Chase



Britta Larson



Donald Bell



Gail Schechter



# Health AND WELLNESS

**“It’s more fun to get out for a walk when I can do it with others.”**

**Our Health and Wellness Program addresses all aspects of health — mental, social, and physical.** Programs are designed to help members and their families better understand and manage their health through careful attention to each person's unique situation and by providing best practice educational tools and connection to trusted resources.

**“I needed gentle guidance and a place I could turn to for help.”**

In 2021, the Village offered 98 virtual and in-person health and wellness programs including Nutrition: Small Steps To Big Changes, A Legal Road Map to Aging Well, weekly exercise at home classes, Meditation Hour, weekly bike rides along

the lake and walks around the North Pond, Advance Care Planning, Medicare one-on-one counseling sessions, and many more.

As we continue to expand these programs, the goal remains the same — to help individuals and their families build upon their networks of support, and boost their confidence in making informed health care decisions.





# Brain Health AND MEMORY LOSS

**“We are not alone  
in the journeys  
we take with our  
loved ones.”**

As our Brain Health Memory Loss program grows, we are altering both the perception and the experience of living with memory loss. Gone are the isolation and stigma frequently experienced by care partners and their loved ones. Through the Village, the experience now encompasses community and family support, and programming that inspires hope and confidence:

- Personalized help and guidance
- Positive engagement through art, exercise, music, and social activities
- Empowerment and a sense of community through much needed peer support groups

We continue to reach out across disciplines to identify and implement best practices, and to expand our capacity, resources, and knowledge.

**“The Village has carved a path for me to find ways to help care for my wife with dementia.”**





# Work AND PURPOSE

**"I've been retired for five years but feel very productive because of my involvement with the Village."**



**Some 27% of Village members are currently working or seeking employment.** Others have retired and find purpose in volunteering and other activities.

## Life 3.0

Our Life 3.0 Committee develops programs for the interests and needs of people 50-65 — whether that be caring for parents, continuing a career, finding a new one, volunteering — or just enjoying favorite pastimes.

## The Future of Work

This well-attended intergenerational program advanced the Village's goal of enabling all generations to work as the future is reinvented.

Several programs focused on the skills and strategies needed to navigate mid-life

career options. Others explored the impact of rapid and permanent change. Dr. Salma Ghanem, Provost of DePaul University, discussed the challenges facing higher education; Argonne Labs head of Science and Climate Research, Dr. Rao Kotamarthi, addressed climate change; and Dr. Rick Steven, also of Argonne Labs, described the impact of artificial intelligence.

## Volunteerism

Volunteerism at The Village Chicago soared to an all-time high during the pandemic. The community remains focused on helping others and sharing friendship, knowledge, and helping hands. In addition, many community members freely give their time and talent to the city's arts, cultural, youth, and service organizations.





# Intergenerational COMMUNITY

**“Older adults  
have always been  
important to me. And  
now, it's not just for  
me— it's also for my  
daughters.”**

## Ageless Innovators

Throughout 2021, the Ageless Innovators cross-generational mentoring program continued to attract innovators and leaders of all ages. Launched by the Village in 2019, in partnership with Chicago Innovation with generous grants from RRF Foundation for Aging, the program now has sent nearly 300 participants into their work settings armed with best practices for achieving age-inclusive workplaces.

We are continually expanding our relationships with people of all ages to enrich the Village community through employment, health, volunteerism, and social activities. Our Bridging Generations Board, Connectors, Allies and volunteers build meaningful connections and support networks that are truly diverse.

## Bridging Generations Board

The Bridging Generations Board (BGB) is a group of young people committed to building intergenerational connections within the Village community through volunteerism, lively programs, and



gatherings. Bolstered by the diverse experiences of Ageless Innovators, the BGB has developed popular events including a weekly short story discussion group, trivia nights, improv, and more.

In addition to these activities, the Village has brought the voices and insights of three young professionals onto our Board of Directors.



# SERVICES AND REFERRAL Network



**The pandemic did not stop the Village from delivering the same quality of services that have become its hallmark.**

In 2021, we filled 1,551 service requests including rides, referrals to member recommended professionals and tradespeople, help through a move, tech advice, and much more. We responded to requests as simple as a reliable plumber, to more complex needs such as an in-home companion with experience in dementia care, to help finding a second opinion prior to surgery.

Each individual received personal attention from our professional staff and nearly half of our service requests were fulfilled by volunteers. This value is at the very heart of the Village's purpose — to marshal the goodwill and skills of our community to sustain and help each other.

**“The Village has always been there when we needed help.”**

These organizations and businesses are an important part of the Village community. They provide ongoing support and collaboration and together, we are building a dynamic resource and voice for people over 50 in Chicago.

## Partners and Collaborators

Alzheimer's Association of Chicago	Howard Brown Health
Advocate Lutheran General Hospital	Illinois Prison Project
The Arts Project Syracuse	Jane Addams Senior Caucus
Christina Canright	Kathy Krick Design
Center for Disability and Elder Law	Lake View Presbyterian Church
Center on Halsted	Lyric Opera Stage Artists
Chicago Architecture Foundation	Loyola University Chicago
Chicagoland Villages Collaborative	Mather
Chicago Debates	Movement Revolution
Chicago Food Depository	Northwestern University
Chicago History Museum Guild	Old Town Triangle Association
Chicago Innovation	Parkinson's Foundation
Chicago Public Library Digital Learn	Pride Films & Plays
Chicago Sinfonietta	Reeling Film Festival
DePaul University	Steve Rosofsky
Dutton Casey & Mesoloras, Elder Law Attorneys	Rush University Medical Center
Encore.org	Sedgwick Productions
Frameworks Institute	SHARE Network Chicago
Gerber/Hart Library	Stories Matter Foundation
Heartland Alliance	Sounds Good! And Good Memories Choirs
H.O.M.E.	Town Hall Apartments
	University of Chicago
	University of Illinois at Chicago

## Sponsors





# FINANCIAL Summary

2021 REVENUE - \$956,290 (UNAUDITED)

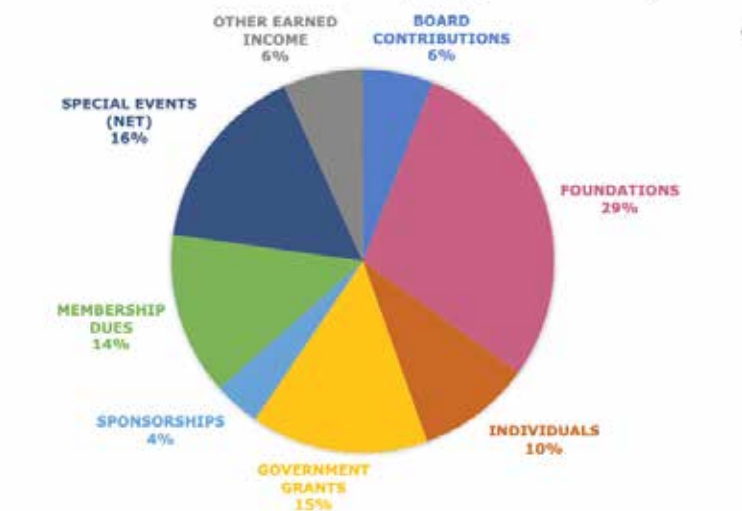

NET ASSETS AT BEGINNING OF 2021: \$766,535    NET ASSETS AT END OF 2021: \$1,114,158

2021 EXPENSES - \$612,302 (UNAUDITED)

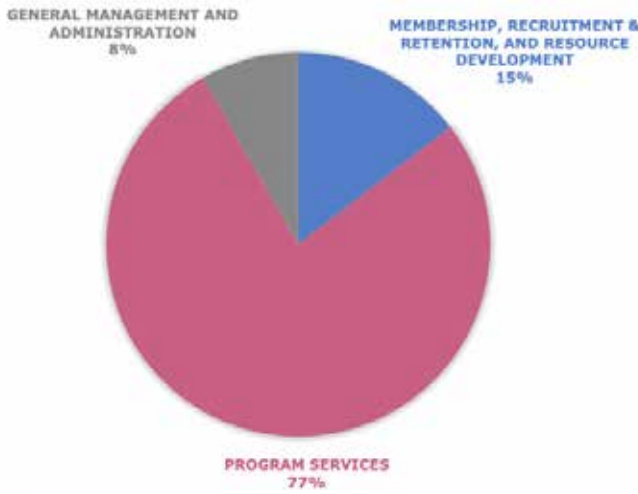

2020 REVENUE - \$755,112 (AUDITED)

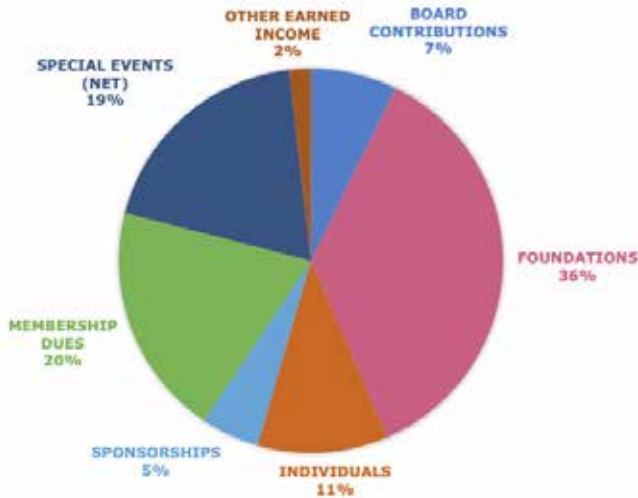

2020 EXPENSES - \$630,786 (AUDITED)

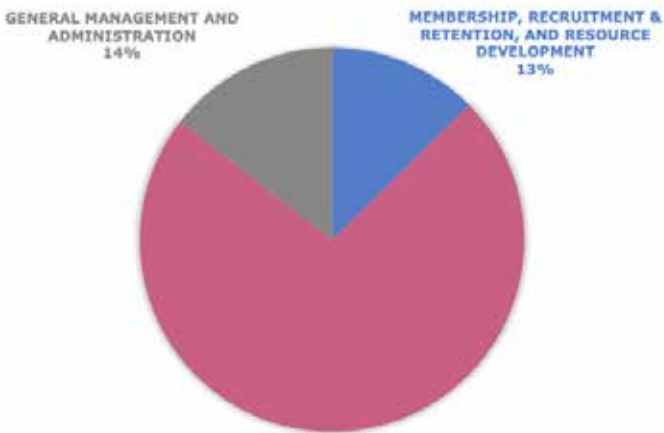

We gratefully acknowledge the generous support of the individuals, sponsors, foundations, organizations, and others who contributed to The Village between January 1 and December 31, 2021.

## Donor Roll

### \$100,000+

Anonymous Foundation

### \$50,000+

RRF Foundation for Aging

### \$10,000 +

Patricia A. Clickener\*  
Douglas D. May Charitable Fund  
Nancy Felton-Elkins\*  
Joan Goldstein\*  
Henrietta Lange Burk Fund,  
Bank of America, N.A.  
David D. Hiller  
The Kadens Family Foundation  
Kathie\* & Bob Kolodgy  
Susan & Tom Kuczmarski  
Angela Lustig & Dale Taylor\*  
Mary Ann Schwartz & Dick Brewer

### \$5,000 +

Chicago Innovation Foundation  
CME Group Foundation  
Char & Larry Damron  
Darcy L. Evon\*  
Helen Brach Foundation  
Raymond James  
Terry Savage  
Emily & Robert Spoerri\*  
Dick Sullivan\*  
Jan\* & Tony Walters

Liz Ware & Wally Shah\*  
Ruth Ann & Tom Watkins

### \$2,500+

ACO Commercial  
Artis Senior Living of Lakeview  
Belmont Village Senior Living  
Lincoln Park  
Brookdale Lake Shore Drive  
DePaul University  
Marsha & Philip Dowd  
Victoria & Tom Eley\*  
Judith Gethner\*  
Home Care Assistance  
Home Instead Senior Care  
Angie\* & Marc Levenstein  
Janet & Alan Lougee\*  
Therese Meike\*  
Gail Moss\*  
Marcia Opp & Jon Ekdahl\*  
Linda Randall\* & William L. Schey

Lois\* & Rick Stuckey  
Karen\* & Tom Terry  
Donna & Dirk Vos\*  
Pam & Mel Washburn\*  
Joyce Winnecke\* & George Houlihan  
Wintrust Bank

### \$1,500 +

The Abra Wilkin Fund  
Anonymous

Susanne & David Baker\*  
Eloise & Tim Barron  
Ellen Stone Belic\*  
Timothy Boudreau  
Alice Brunner\*  
Nancy & Charles Cooper\*  
Deborah Forman & Estia Eichten  
Reven & Reed Fellars\*  
George M. Eisenberg Foundation  
for Charities  
Greatmark Investment Partners  
Anne & Bruce Hunt  
Richard Illges  
Ira Kohlman\*  
Midwest Financial Advisors Group  
Mosaic Construction  
Carol Rosofsky\*  
Camille Olson & Michael Reed  
Linda Randall\*  
Norman Sandfield  
Michael P. Toomin\*  
Marcia & John Volk

### \$1,000 +

Laurel Baer & Andy Hiken  
Ellen Barry  
Dianne & Tom Campbell  
Lynne & Fairbank Carpenter  
Stefanie Clark  
Betty Dayron\*  
Glen Gabert & Gregory Ratcliff  
Janice Gerstein\*  
Arlene & Camillo Ghiron

KEY \* = BOARD \* = VILLAGE CHAMPION (D) = DECEASED \* = COMPLETED BOARD TERM



Constance Goldberg ✨  
Graham Grady  
Beth Joosten  
Lloyd A. Fry Foundation  
Melville Foundation  
Luigi Mumford ✨  
Judith Spock  
Elaine & Richard Tinberg  
Linda Usher & Malcolm Lambe  
Peg Walker ✨  
Iris Witkowsky

**\$500 +**  
Anonymous  
Natalie & Gene Bernardoni  
Judy Carmack Bross  
Daniel Cyganowski  
Amy Dugdale  
Edward & Susan Dunphy  
Patricia & Mike Frazin  
Marjorie Freed  
Sonia Gethner  
Julie Graber  
Charles S. Hayes  
Dorothy & Bob Hernquist  
Dipak C. Jain  
Mary C. Kemp  
Michael Krauss  
Eva & Lynn Maddox  
Michele & Dan Miller  
Charlotte & Michael Newberger  
Mary O'Donnell  
Tonise Paul  
Rush University Medical Center  
Rush Generations  
Mary & Wayne Russell  
Leatrice Berman Sandler &  
Stephen Sandler  
Hon. Michele Smith & Leigh  
Weber  
Dawna Snyder  
Estelle Spector  
Carol Stein  
Pam & Doug Walter

**\$250 +**  
Deanna Accurso  
Doris & Harvey Adelstein  
Michele & Bud (D) Baldwin  
Monika Betts  
Angelo Bufalino  
Diane Dahl  
Deanna Dunagan  
Winifred Godfrey  
Gale & John Klein  
Debra & Martin Marcus  
William Morgan  
Maggie Panagakis  
Justine Price  
Beth & Dale Primer  
Karen Rabun  
Mary Ellen Reynolds  
Ellen Rosen  
Jason Rosenthal  
Mohanbir Sawhney  
Sharon Silverman & David  
Zimberoff  
SMS Assist  
Theresa & David Snyder  
Joan Solbeck  
Melaine & Bob Stephens  
Janet Swenson  
Jonathan Tague ✨  
Patricia Werhane  
Katherine & James Zartman  
Pam Zolnay

**\$100 +**  
Anonymous (4)  
Marva & Chuck Andrews  
Don Bell ✨  
Julie Benario  
Jan & Jim Bensdorf  
Helene Berlin  
Arlene & Hugh Block  
Abby & Larry Block  
Annette & Jerry Blumberg  
Gretchen Boden & Ron Sipiora  
Edmund Bradfield

Megan Byrd  
Jane Callahan-Moore  
Nicole Cavender  
Ellen Chaffee  
Don Chauncey  
Margaret Coates  
Marilyn & Larry Cohen  
Jane Curry  
Donald D. & Becky Custis  
Lynn G. Cutler  
Nancy Danielson  
Carolyn Driscoll  
Marc Eisenstein & John Treece  
Jill & Alan Erickson  
Edith & Gerald Falk  
Debra D. Feldman  
Donna & Jeff Fishman  
Diane Fitzgerald  
Dorothy French  
Aviva Futorian  
Kathleen Gallo  
Doris Gilbert  
Francee Harrington & Vern Broders  
Judit Hausner  
Suzanne High & Donna Renn  
Carol Hitchie  
Patty Horsch  
Louie Kaplan  
Sandee Kastrul  
Rosemarie & Tom King  
Yota & Steven Kleinman  
Kristi LaFleur  
Thomas Leibig  
Nicholas Levenstein  
Jo & Todd Lief  
Bill Lowe  
Molly Matthias ✨  
Matthew McCall  
Dr. Lynn Metz  
Liz Metzger & Avi Newman  
Barbara Mueller & Richard Olson  
Robin Newberger  
Maureen Owens  
Pamela Passis

Neil Peck  
Nik Rokop  
Jackie Rosa  
Debra Rosenberg & Joe Boyd  
Nancy Ruscheinski  
Michelle Saddler  
Victoria & Thomas Samuels  
Joanne & Hugh Schwartzberg  
Ada Skyles & Kent Wilcox  
Bunny Snyder  
Naomi & Jim Stanhaus  
Branka & Robert Steinbaugh  
Luke Tanen  
Colleen & Pete Tassie  
Wendall Toland  
Howard Tullman  
Hazel Vespa  
Leslie Vickrey  
Mary von Mandel  
Karen Ward & Donald Yesnik  
Kevin Willer  
Ted Wrobleski  
Karen & David Yaney  
Andrea Zopp

**Up to \$99**  
Kenneth Catalanotte  
Yoon Tae Chong  
Holly Copeland  
Richard Dallet  
Sandra Danforth  
Kathy Deane  
Laurie Desmond  
Donna Drinan & Thomas Underwood  
Amy Eisenstein  
Olga Erwin  
Niki Fox  
Peggy Gelman  
Stuart Gethner  
Marjorie Getz & David Sheftel  
Kathleen Gillespie  
Alice & Steve Ginsburgh  
Lenore Glanz  
David Gulley  
Stephanie Herrick

Kathleen Hess  
Jen & Alex Hurd  
Martha Jantho  
Philip Kotler  
Kristin & Jay LeSueur  
Paula & Fred Levy  
John Marshall  
Maureen Mooney  
Tom Mullaney  
Kate Paz  
Michael Potts  
Lance Pressl  
Robert Rich  
Shelley Riskin  
Judy Roth  
Deborah Roth-Howe  
Jay Rudman  
Amy Segami  
Bev Shurman Lavitt  
Helen Sieben  
Helene Stoffey  
Cecelia Taylor-Dickey  
Julia Uhll  
Diane Valek  
Suesanna Voorhees & Ted  
Jackanicz  
Susan Wakula  
Bobbe Wolf & Hugh Brodkey

**Tribute Gifts  
IN HONOR OF**  
**Ashton Applewhite**  
Laurel Baer & Andy Hiken  
Darcy L. Evon  
Niki Fox  
Joan Goldstein  
Carol Stein  
**Laurel Baer**  
Debra Rosenberg & Joe Boyd  
**Don Bell**  
Darcy L. Evon  
Lloyd A. Fry Foundation  
Graham Grady

**Big Apple Finer Foods**  
Jane Curry  
**Jim Bensdorf**  
Jen Hurd  
**Marguerite M. Callaway**  
Jane Callahan-Moore  
**Dianne Campbell**  
Winifred Godfrey  
**Center on Halsted**  
Darcy L. Evon  
Carol Stein  
**Ju-Min Chong**  
Joan Goldstein  
**Darcy L. Evon**  
Marjorie Getz & David Sheftel  
David Gulley  
Kristin & Jay LeSueur  
Colleen & Pete Tassie  
**Debra Feldman**  
Ellen Chaffee  
**Niki Fox**  
Ada Skyles & Kent Wilcox  
**Judith Gethner**  
Darcy L. Evon  
Donna & Jeff Fishman  
Beth & Dale Primer  
Bev Shurman Lavitt  
**Joan Goldstein**  
Darcy L. Evon  
Alice & Steve Ginsburgh  
Ruth Ann & Tom Watkins  
**Heartland Alliance**  
Darcy L. Evon  
Carol Stein  
**David Hiller**  
Darcy L. Evon  
**Rod Holt**  
Stephanie Herrick



**Anne Hunt**  
Donald D. & Becky Custis

**Jen Hurd**  
Ada Skyles & Kent Wilcox

**Ira Kohlman**  
Darcy L. Evon

**Kathy Krick**  
Darcy L. Evon

**Jim Kroeger**  
Eloise & Tim Barron

**Tom Kuczmariski**  
Chuck Andrews  
Ellen Barry  
Angelo Bufalino  
CME Group Foundation  
Holly Copeland  
Diane Dahl  
Matthew Doubleday  
Darcy L. Evon  
David D. Hiller  
Dipak C. Jain  
Sandee Kastrul  
Kathie & Bob Kolodgy  
Philip Kotler  
Michael Krauss  
Kristi LaFleur  
Matthew McCall  
Mary O'Donnell  
Tonise Paul  
Lance Pressl  
RRF Foundation for Aging  
Jay Rudman  
Nancy Ruscheinski  
Terry Savage  
Mohanbir Sawhney  
SMS Assist  
Carol Stein  
Luke Tanen  
Howard Tullman  
Leslie Vickrey  
Ruth Ann & Tom Watkins  
Kevin Willer

Wintrust Bank  
Andrea Zopp

**Angie & Marc Levenstein**  
Annette & Jerry Blumberg

**Susan Linker**  
Bunny Snyder

**Michele & Dan Miller**  
Darcy L. Evon

**Charlotte Newberger**  
Robin Newberger

**Dorothy & Alan Press**  
Bobbe Wolf & Hugh Brodkey

**Linda Randall**  
Megan Byrd  
Sharon Silverman & David  
    Zimberoff  
Darcy L. Evon  
Greatmark Investment Partners  
Richard Illges

**Mary Ann Schwartz**  
Margaret Coates

**Mary Ann Smith**  
Darcy L. Evon

**Town Hall Apartments**  
Darcy L. Evon  
Joan Goldstein  
Jen Hurd  
Norman Sandfield

**The Village Chicago Office Team**  
Laurel Baer & Andy Hiken

**Dorothy Vinsky**  
Nicholas Levenstein

**Susan Wakula**  
Laurel Baer & Andy Hiken  
Darcy L. Evon

**Janet Walters**  
Deborah Roth-Howe

**Ruth Ann & Tom Watkins**  
Nancy Danielson

Tribute Gifts IN MEMORY OF

**Margaret Arneberg**  
Linda Usher & Malcolm Lambe

**Hiley Walter Bell Jr.**  
Don Bell

**Marilyn Donnell Bell**  
Don Bell

**Thomas Howard Bell**  
Don Bell

**William Ivory Donnell Sr**  
Don Bell

**Jeannie Bradfield**  
Edmund Bradfield

**Walter Brewer**  
Melaine & Bob Stephens

**Jack Driscoll**  
Carolyn Driscoll

**Larry Elkins**  
Nancy Felton-Elkins

**Tom Morgan**  
Winifred Godfrey  
William Morgan

**Glen Rabun**  
Karen Rabun

**Robert B. Rosen**  
Ellen Rosen

**Ben Squires**  
Niki Fox

**Lois Stack**  
Marcia Opp & Jon Ekdahl

**Steve Stack**  
Amy Dugdale  
Darcy L. Evon  
Douglas D. May Charitable Fund  
Marcia Opp & Jon Ekdahl  
Maureen Owens  
Liz Ware & Wally Shah

**Marena Swenson**  
Janet Swenson

**Patricia Elizabeth Weil**  
Darcy L. Evon

In-Kind Donors

Mao Aceves	Glen Gabert & Gregory Ratcliff	Linda Randall
Angelina Ristorante	Alex Garcia	Lizz Randall
Laurel Baer	Judith Gethner	Rhoda Reeling
David Baker	Stuart Gethner	Renewal Memory Partners
Michele Baldwin	Glessner House	Carol Rosofsky
Aleen Bayard	Goddess & Grocer	RPM Italian
Big Jones	Goodman Theater	Salon Edda
Boka Restaurant Group	Joan Goldstein	Maryellen Selby
Kelley Boylan	GT Commercial dba ACO Commercial	Estelle Spector
Campagnola	Charles S. Hayes	Dick Sullivan
Canright Communications	Kathleen Hess	Barbara Susin
Cedar Palace	David D. Hiller	John Somaritano
Chicago Architecture Center	Huckstep Asset Management	Lois Stuckey
Chicago Bulls	Jen Hurd	Karen Terry
Chicago Cubs	J. Gordon Designs	Deb Trout
Chicago History Museum	Kansaku	Taste of Heaven
Chicago Innovation	Wendy Kimmel	Theater on the Lake
Chicago Public Media	Ira Kohlman	Trattoria Gianni
Chicago Symphony Orchestra	Kathie & Bob Kolodgy	Trianon Salon
Chicago White Sox Charities	Knead Pizza	T-Shirt Deli
Patricia A. Clickener	La Creperie	Unabridged Bookstore
Coalfire Pizza	Landmark Century Cinema	Urban Oasis
John Craib-Cox	Le Piano	Victory Gardens Theater
Dairy Queen	Lettuce Entertain You Enterprises	Volare
Betty Dayron	Angie & Marc Levenstein	Jan Walters
Melissa Deroche	Libertad	Wakamono Sushi Restaurant
Douglass Dodds	Magic Lounge	Liz Ware & Wally Shah
Elite Administration & Insurance	Maryann Murphy	Ruth Ann & Tom Watkins
Group, Inc	Therese Meike	Maxine Weintraub
Victoria & Tom Eley	Mesa Urbana	Magnes Welsh
Darcy L. Evon	The Morton Arboretum	Joyce Winnecke & George Houlihan
Nancy Felton-Elkins	Music Box Theater	Winter's Jazz Club
Cruz Figueroa	Charlotte Newberger	Women & Children First Bookstore
Firefly Fiber Arts Studio	Tamar Newberger	Zen Support
Frances Deli & Brunchery	Northwestern University	Zizi's Cafe
	Piccolo Sogno	Pamela Zolnay

Legacy Society

The following individuals have made provision for the Village in their estate plans. We gratefully acknowledge their thoughtful support in ensuring our future. (\*Deceased)

Anonymous	Darcy L. Evon	Catherine Rategan*
Dianne & Tom Campbell	Joan Goldstein	Carol Senderowitz*
Stefanie Clark	Renee Harrison	Michael Spock*
John Craib-Cox	Jayne A. Hultman	Richard Sullivan
Jane M. Curry	Barbara Koren	Liz Ware
Char & Larry Damron	Susan Nelson*	Ruth Ann & Tom Watkins



# VILLAGE CHICAGO Leadership

## Meet Our Officers, Directors, and Staff

### OFFICERS

Karen Terry, *President*  
David Baker, *Vice President*  
Charles G. Cooper, *Vice President*  
Nancy Felton Elkins, *Vice President*  
Judith Gethner, *Vice President*  
Angela Levenstein, *Secretary*  
Richard Sullivan, *Treasurer*  
Kathie Kolodgy, *Immediate Past President*

### DIRECTORS

Don Bell	Gail Moss
Patricia Clickener	Linda Randall
Caryn Curry	Wally Shah
Thomas C. Eley III	Carol Stein
Glen Gabert	Lois Stuckey
Joan Goldstein	Vamse Kumar Subbiah
Ira Kohlman	Jan Walters
Molly Matthias	Mel Washburn
Therese Meike	Joyce Winnecke
Liz Metzger	

As of October 31, 2021



### STAFF

Darcy L. Evon, *CEO*  
Callie Alton, *Director of Membership & Engagement*  
Laurel Baer, *Director of Strategic Initiatives*  
Megan Byrd, *Director of Programs & Communications*  
Betty Dayron, *Social Work Field Instructor*  
Niki Fox, *Director of Health, Wellness, & Member Services*  
Sarah Grossman, *Social Work Intern*  
Jen A. Hurd, *Director, Brain Health & Memory Loss*  
Susan Wakula, *Director of Finance, Administration, & Development*

## COMMITTEE CHAIRS

### Executive Committee

*Chair:* Karen Terry

### Bridging Generations Board

*Whip:* Dominic DiPuccio

Callie Alton

Kate Curler

RaShawn Fitzgerald

Lauren Hollasch

Lovey Kaur

Michele Kehrer

Molly Matthias

Liz Metzger

Avery Stone Fish

Jonathan Tague

### Fund Development Committee

*Co-Chairs:* Joan Goldstein and Ruth Ann Watkins

#### Annual Benefit Committee

*Chair:* Judith Gethner

#### Auction and Sponsorship Committee

*Co-Chairs:* Ira Kohlman and Linda Randall

### Healthcare & Wellness Initiative

*Co-Chairs:* Niki Fox and Ruth Ann Watkins

#### Brain Health/Memory Loss Advisory Board

*Chair:* Jen Hurd

### Investment Committee

*Chair:* Nancy Felton-Elkins

### LGBT+ Committee

*Chair:* Peggy Walker

### Life 3.0

*Chair:* Tom Eley

#### The Future of Work

*Co-Chairs:* David Baker and Sandra Tice

### Membership Engagement

*Co-Chairs:* Mary Ann Schwartz, Mel Washburn and Glen Gabert

### Program Committee

*Chair:* Megan Byrd

### Research Committee

*Co-Chairs:* Neelum Aggarwal, M.D. and Angie Levenstein

## CIRCLES

These social groups are comprised of Village members and friends who organize activities in their neighborhoods, although attendance is often open to all Village members.

#### Lakeview Circle Organizers:

Renee Harrison, Mary Ann Schwartz, Judy Spriggs, and Dian Weddle

#### Near North Circle Organizers:

Callie Alton, Eloise Barron, Lynne Carpenter, Carol Hltchie, Joan Solbeck, Dick Sullivan, and Jonathan Tague

#### Greater Edgewater Circle:

In formation

Professional photography by Christina Canright, Canright Communications  
Back cover art by Kay Smith, Artist Laureate of Illinois, Village member





COURTESY OF KAY SMITH

**The Village Chicago**  
**2502 N. Clark St.**  
**Chicago, IL 60614**

**773-248-8700 phone**  
**773-248-8181 fax**  
**[info@thevillagechicago.org](mailto:info@thevillagechicago.org)**

DESIGNED BY KATHY KRICK